

STRUCTURE SHOWN FOR ILLUSTRATION PURPOSES ONLY

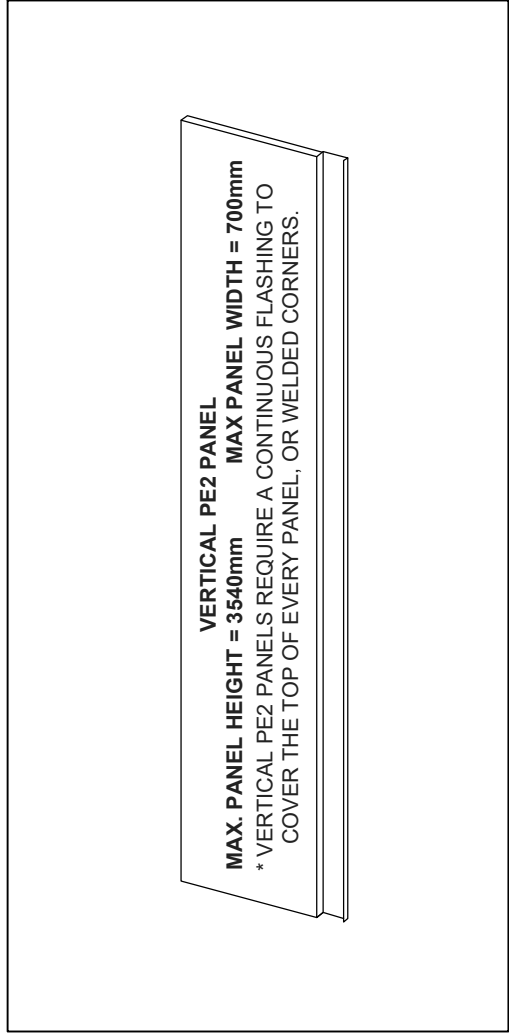
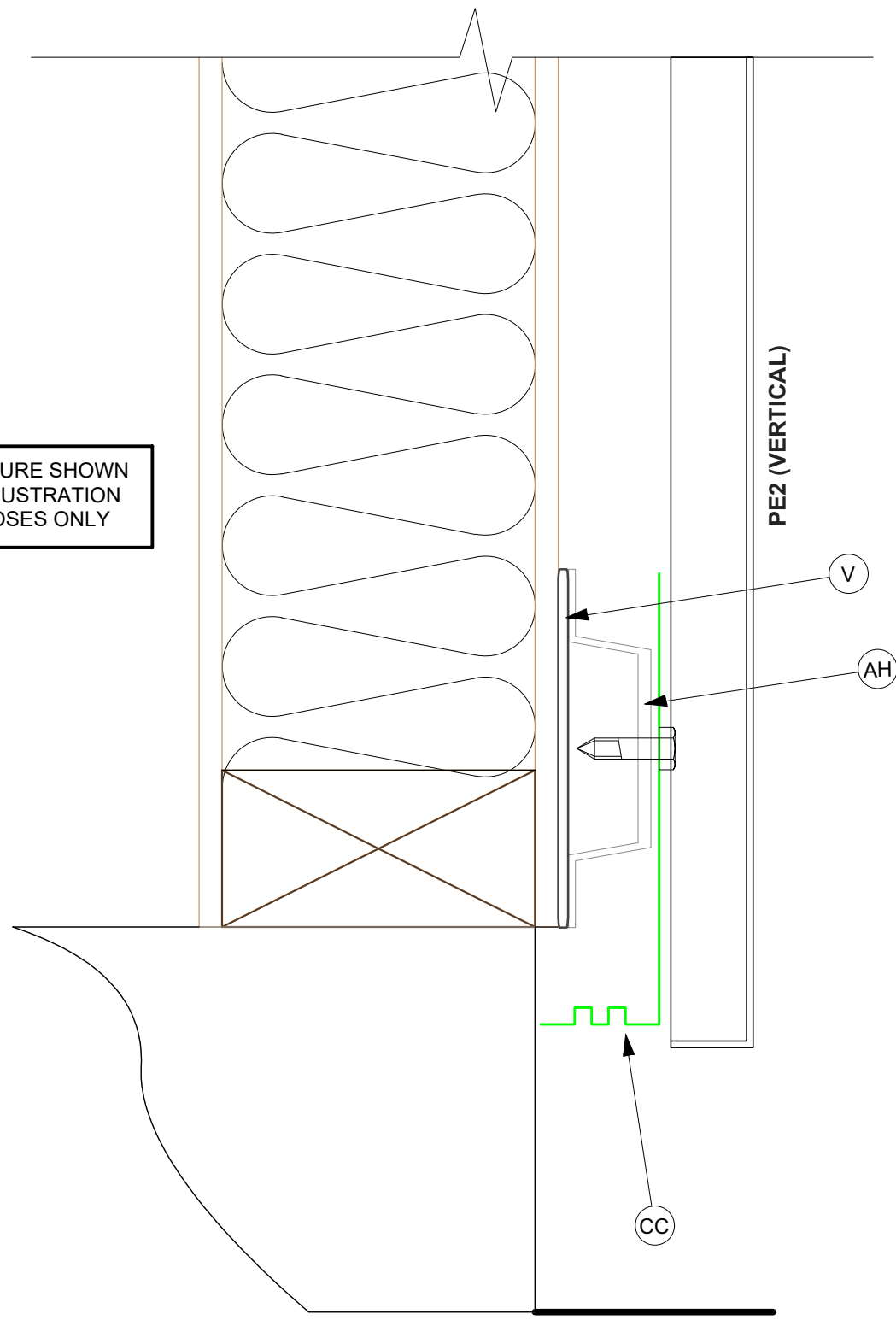

Information and details herein are only a baseline for system design and installation. Modification to meet project requirements is the responsibility of the designer and architect. Architectural Envelopes staff are available to assist in this process.

- (V) VAPROSHIM
- (CC) CAVITY CLOSER
- (AH) ALUMINIUM TOP HAT

Please refer to E2 for further information on flashings cover width.

<p>PE2 (VERTICAL) BOTTOM</p>		
	<p>Architectural Envelopes Ltd 54b McNulty Road, Cromwell 9310 P.O. Box 37, Lake Hawea 9345 Email: info@architecturalenvelopes.nz www.architecturalenvelopes.nz</p>	<p>SCALE: 1:2</p>
	<p>Date: 23 Sep 2019</p>	